COSEISMIC

Just after 1992 Landers + Big Bear

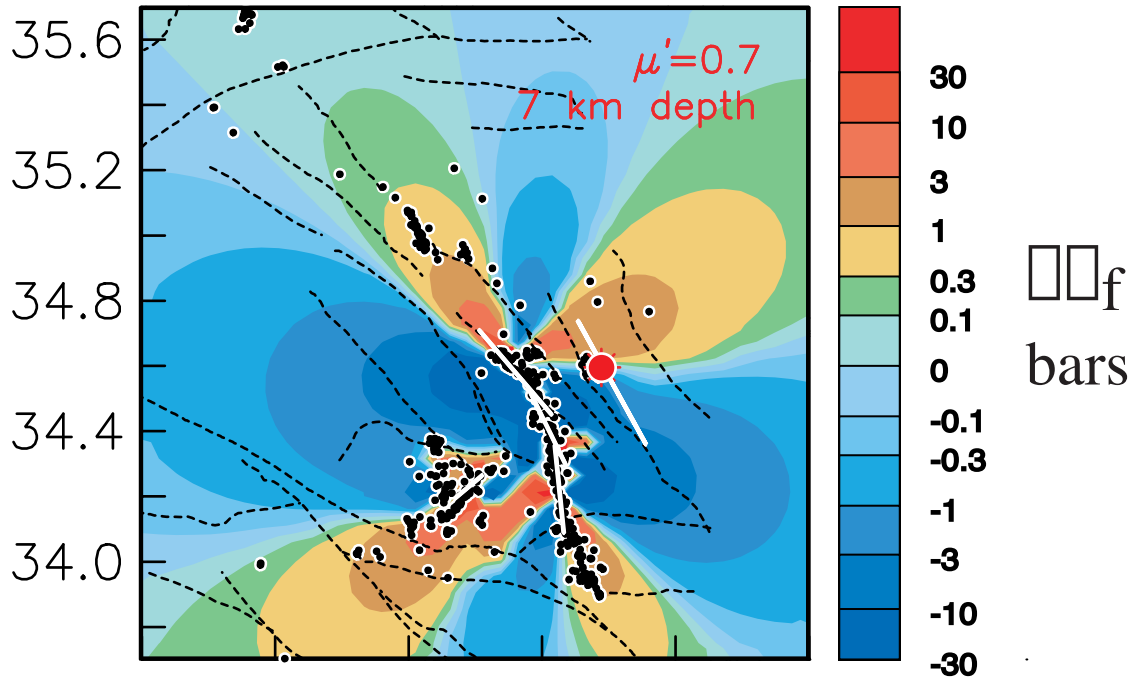

COSEISMIC + 7 years POSTSEISMIC
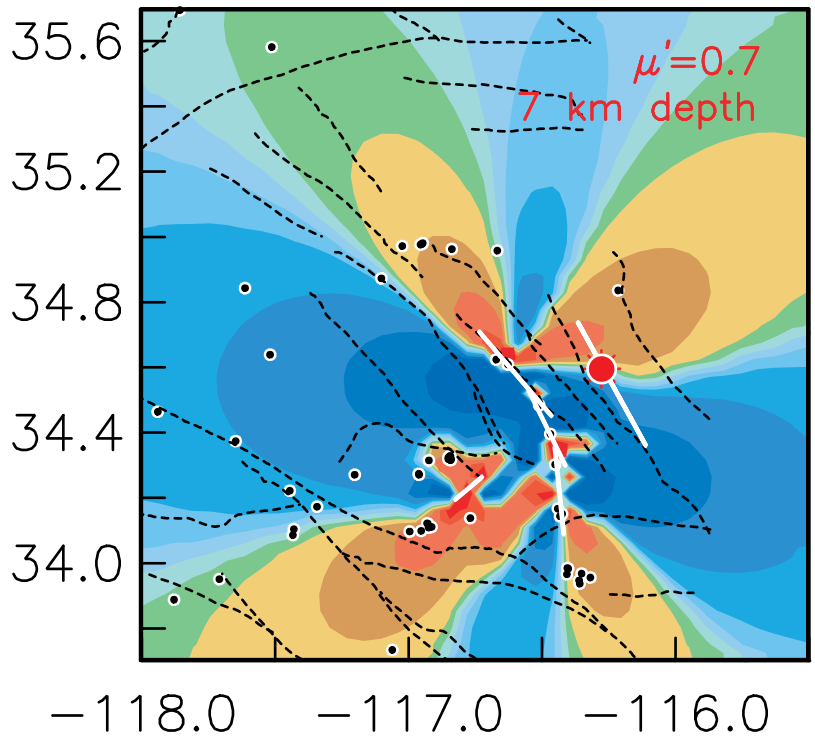
Before 1999 Hector Mine